Billund BioRefinery
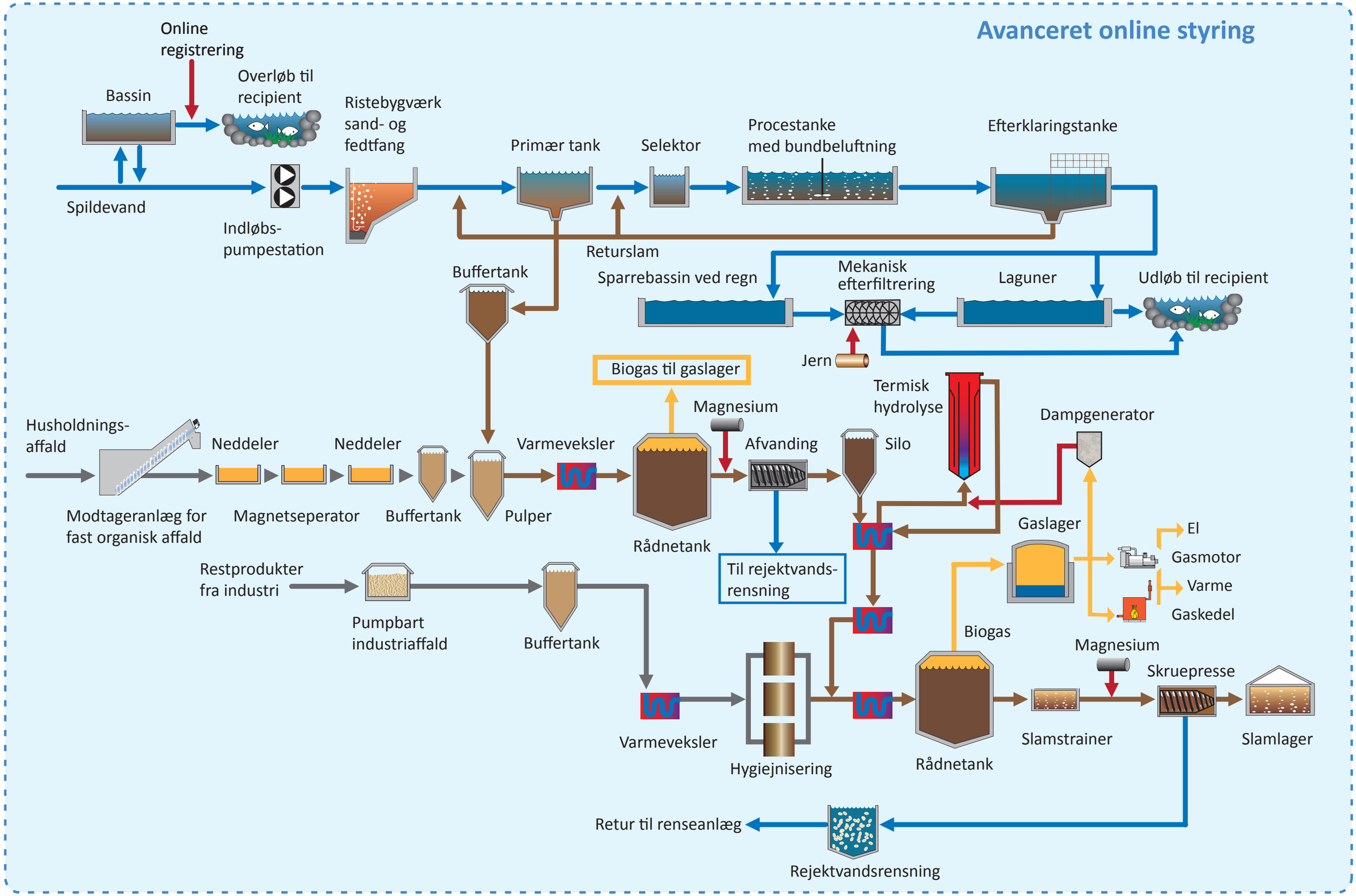
Fremtidens Renseanlæg